

WHIPLASH

3RD B♭ TRUMPET

By HANK LEVY
Arranged by ERIK MORALES

ROCK - STRAIGHT 8THS ♩ = 192

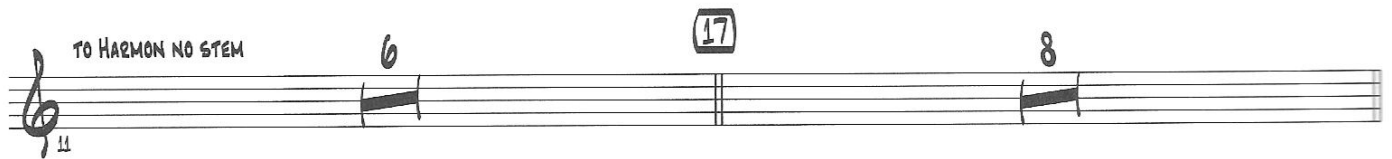
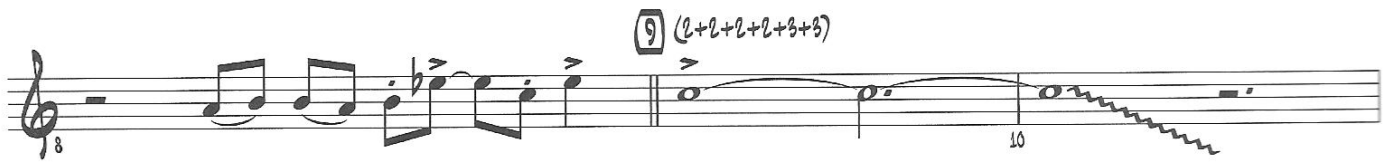
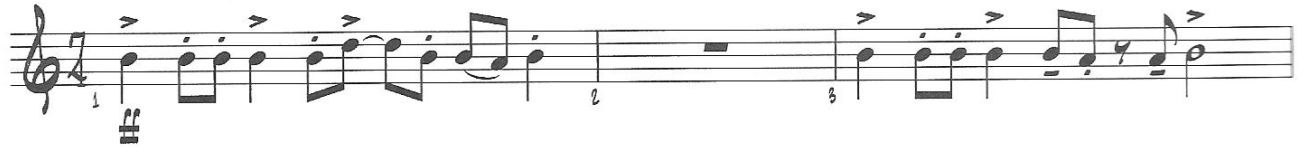

77

