

THRILLER

Words and Music by
ROD TEMPERTON
Arranged by ROGER HOLMES

GUITAR

(FUNKY ROCK)

Bbm19

Gb/Bb

db

Eb/Bb

eb

Bb07

Bbm19

Eb Bbm19

(13) (Bbm19)

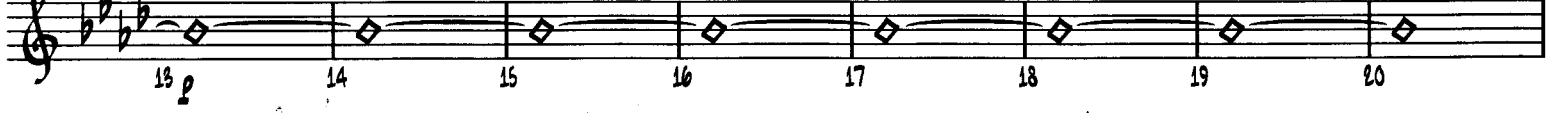

(21) PLAY 2ND TIME ONLY

(29)

(37) %

GUITAR

PLAY BOTH TIMES TO CODA

