

MOONDANCE

320 TROMBONE

Words and Music by VAN MORRISON
Arranged by VICTOR LOPEZ

MODERATE SWING $\frac{4}{4}$

(5)

8

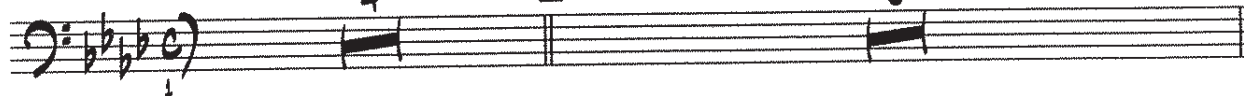

(13)

(21)

(29)

(37)

(45)

© 1970, 1971 WB MUSIC CORP. and CALEDONIA SOUL MUSIC
Copyright Renewed

This Arrangement © 2004 WB MUSIC CORP. and CALEDONIA SOUL MUSIC
All Rights Administered by WB MUSIC CORP.
All Rights Reserved including Public Performance

3RD TROMBONE

MOONDANCE

(53)

ENSEMBLE OR OPT. SOLO

(61)

F#m7 G#m7/C F#m7 G#m7/C F#m7 G#m7/C F#m7 G#m7/C

F#m7 G#m7/C F#m7 G#m7/C F#m7 G#m7/C F#m7 G#m7/C

(69)

F#m7 G#m7/C F#m7 G#m7/C F#m7 G#m7/C F#m7 G#m7/C

F#m7 G#m7/C F#m7 G#m7/C F#m7 G#m7/C F#m7

(77) SAX. SOLO

7

(85)

(93)

(101)

