

MOANIN'

TRUMPET 2

By BOBBY TIMMONS
Arranged by MICHAEL SWEENEY

(UNISON PATTERN A)

(MEDIUM SWING) (♩ = $\frac{3}{4}$ ♩)

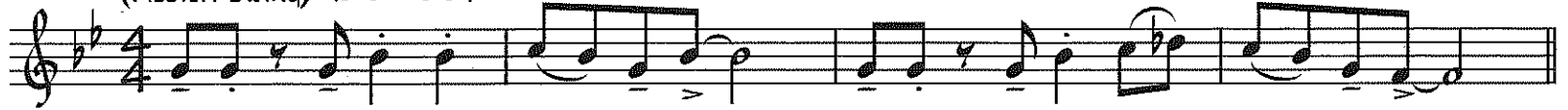

(UNISON PATTERN B - BLUES SCALE)

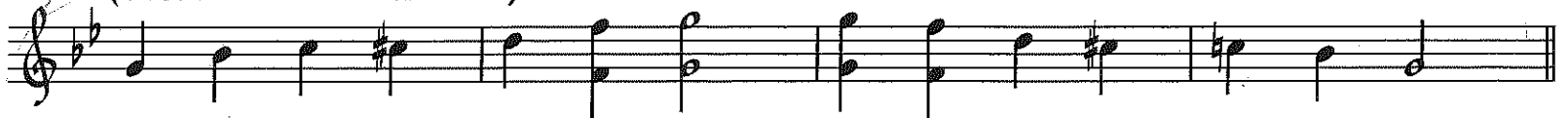

(MEDIUM SWING) (♩ = $\frac{3}{4}$ ♩)

(PLAY 2ND TIME ONLY)

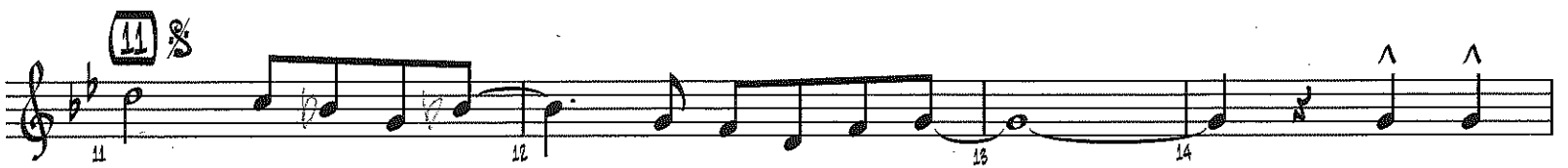
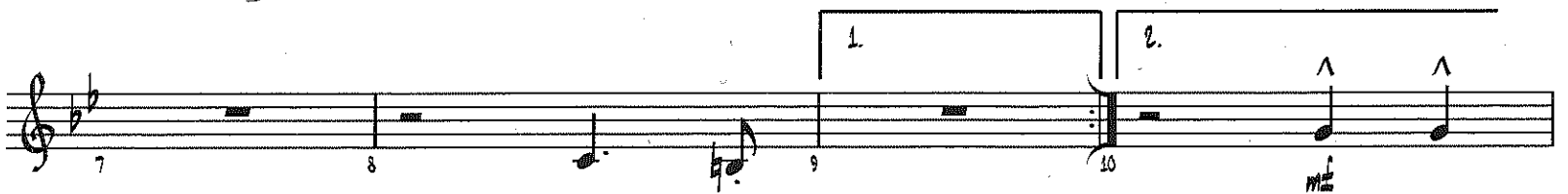

TRUMPET 2

TO CODA (SOLO OR SOLI) - 1ST TIME ONLY

