Bass / Bariton in Eb
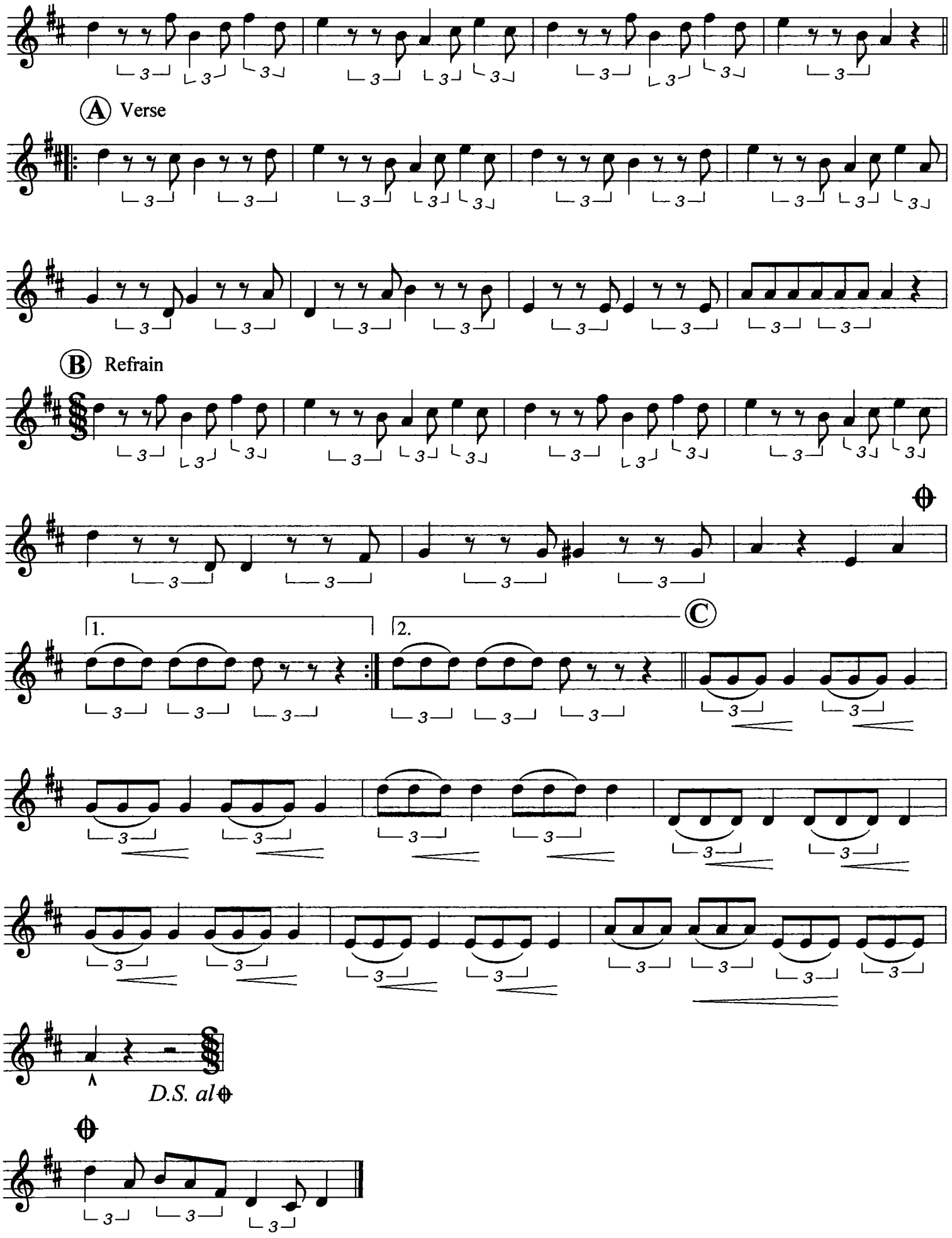
Katrin