CARAVAN

Words and Music by DUKE ELLINGTON,
IRVING MILLS and JAUN TIZOL
Arranged by MICHAEL SWEENEY

TRUMPET 1

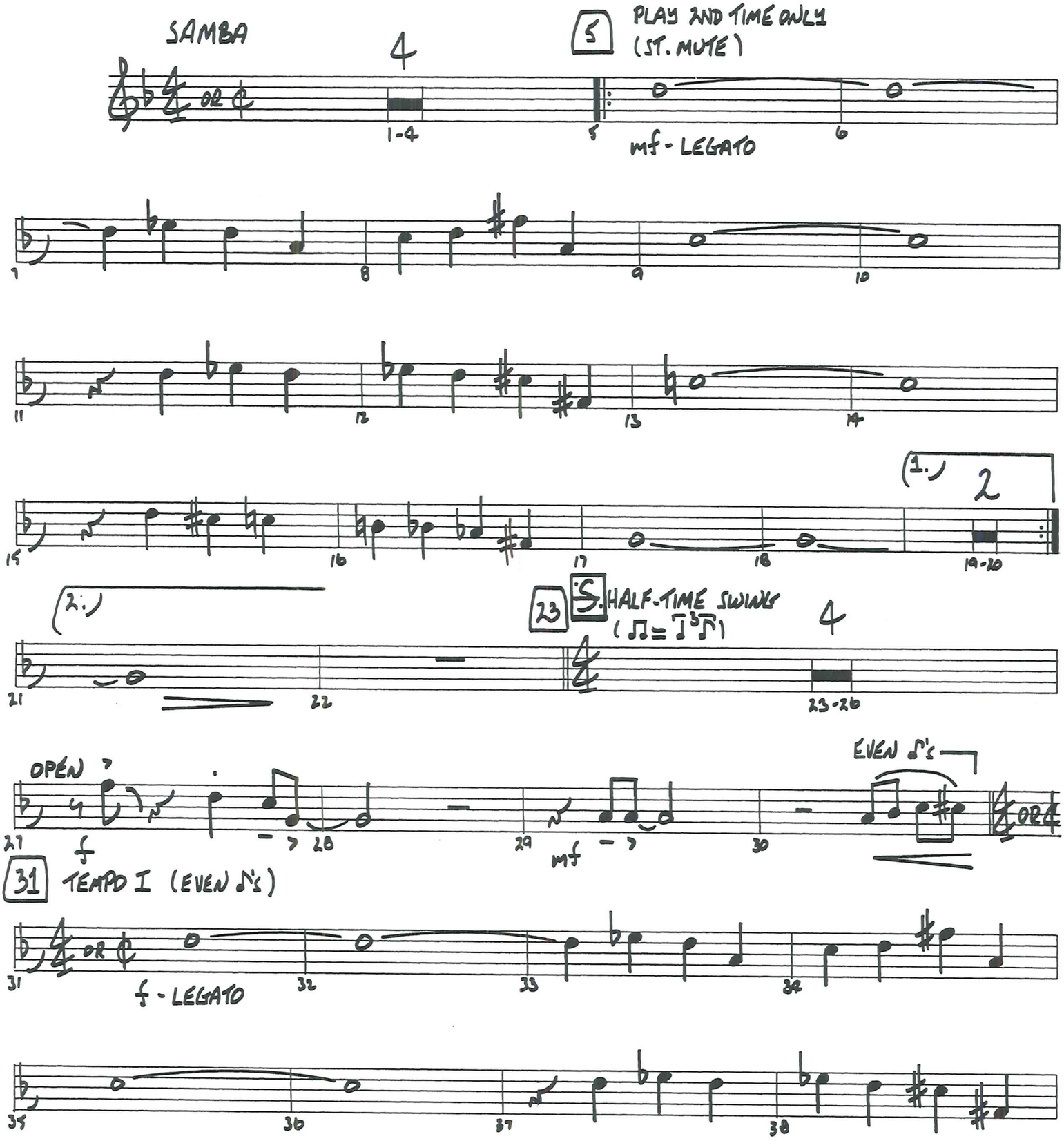

0B0500B3

Copyright © 1937 (Renewed 1965) and Assigned to Famous Music Corporation and EMI Mills Music Inc. in the U.S.A.
This Arrangement Copyright © 1994 by Famous Music Corporation and EMI Mills Music Inc.
Rights for the world outside the U.S.A. Controlled by EMI Mills Music Inc. and CPP/Belwin, Inc.
International Copyright Secured All Rights Reserved

TRUMPET 1

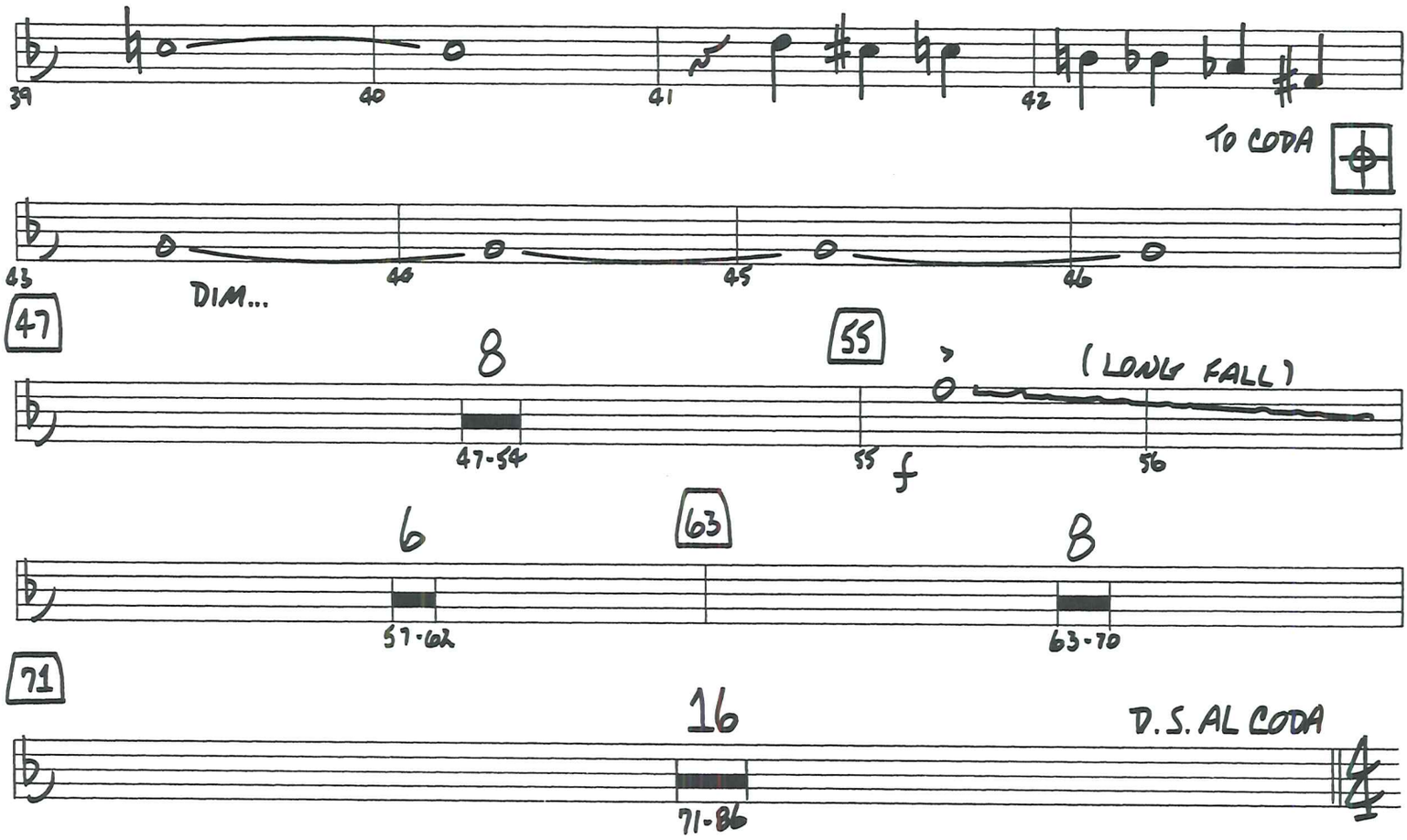
39
40
41
42
TO CODA
43
DIM...
44
45
46
47
8
47-54
55
f
(LONG FALL)
56
6
57-62
63
8
63-70
71
16
71-86
D.S. AL CODA

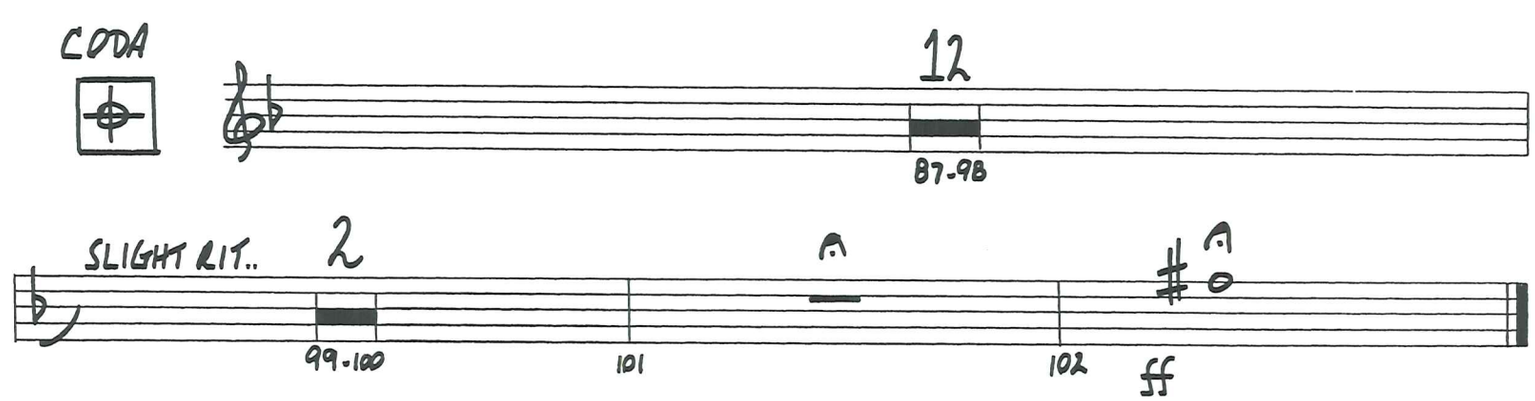
CODA
12
87-98
SLIGHT RIT..
2
99-100
101
102
ff